St. Benedict Parish
5th Sunday in Ordinary Time
Mass Hymn sheet

Gathering Hymn

Holy, Holy, Holy

NICAEA

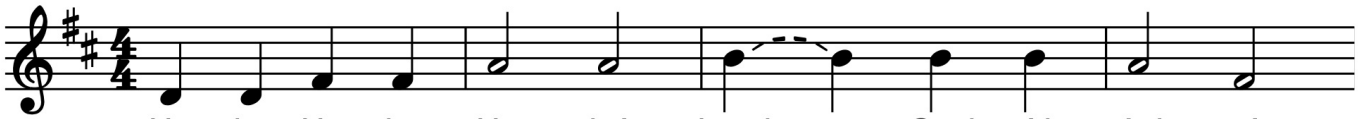

1. Ho - ly, Ho - ly, Ho - ly! Lord ____ God Al - might - y!
2. Ho - ly, Ho - ly, Ho - ly! All the saints a - dore thee,
3. Ho - ly, Ho - ly, Ho - ly! Though the dark - ness hide thee,
4. Ho - ly, Ho - ly, Ho - ly! Lord ____ God Al - might - y!

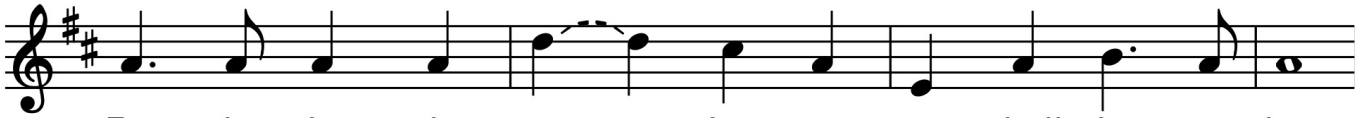

1. Ear - ly in the morn - ing our song shall rise to thee:
2. Cast - ing down their gold - en crowns a - round the glass - y sea;
3. Though the eye made blind by sin thy glo - ry may not see,
4. All thy works shall praise thy Name, in earth, and sky, and sea;

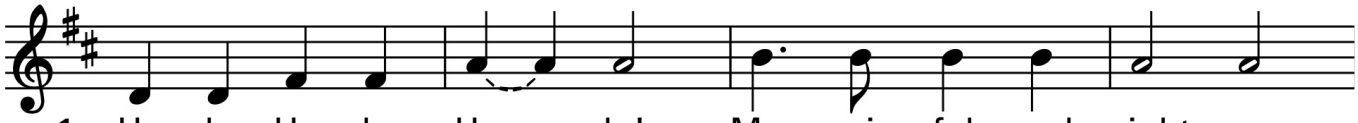

1. Ho - ly, Ho - ly, Ho - ly! Mer - ci - ful and might - y,
2. Cher - u - bim and ser - a - phim fall - ing down be - fore thee,
3. On - ly thou art ho - ly; there is none be - side thee,
4. Ho - ly, Ho - ly, Ho - ly! Mer - ci - ful and might - y,

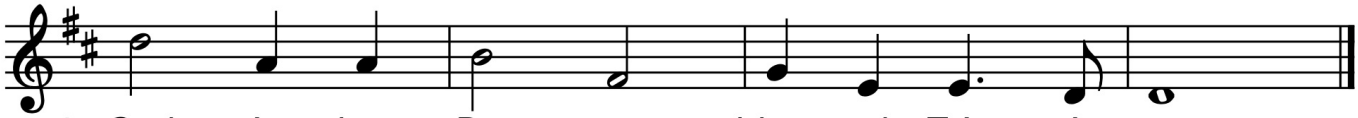

1. God in three Per - sons, bless - ed Trin - i - ty.
2. Which wert, and art, and ev - er - more shalt be.
3. Per - fect in pow'r, in love, and pur - i - ty.
4. God in three Per - sons, bless - ed Trin - i - ty.

Text: 11 12 12 10; Reginald Heber. 1783–1826, alt. Music: John B. Dykes, 1823–1876.

Responsorial Psalm

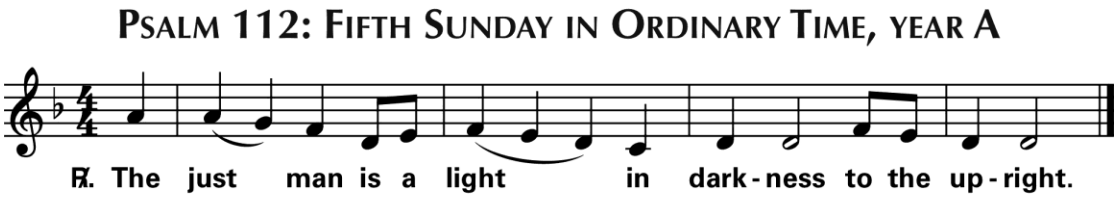

Text © 1969, 1981, 1997, ICEL. All rights reserved. Used with permission.
Music: Owen Alstott, © 1977, 1990, OCP. All rights reserved.

Gospel Acclamation

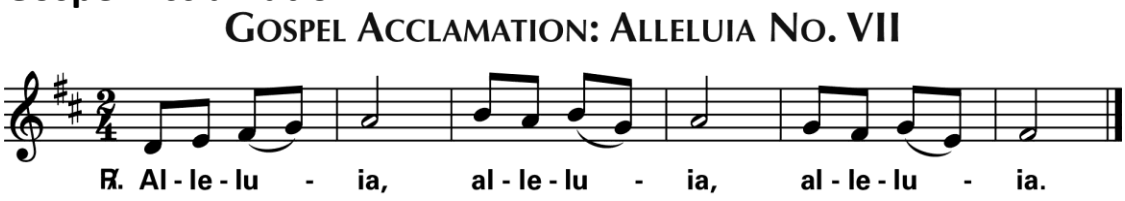

Music: Owen Alstott, © 1977, 1990, OCP. All rights reserved.

Serran Prayer for Vocations

O God, Who wills not the death of a sinner, but rather that he be converted and live, grant that we beseech You through the intercession of Blessed Mary, ever Virgin, Saint Joseph, her spouse, Saint Junipero Serra, and all the saints, an increase of laborers for your Church, fellow laborers with Christ to spend and consume themselves for souls, through the same Jesus Christ, Your Son, Who lives and reigns with You, in the unity of the Holy Spirit, One God forever and ever.
Amen.

Preparation Hymn

Christ, Be Our Light/Sé Nuestra Luz

Bernadette Farrell

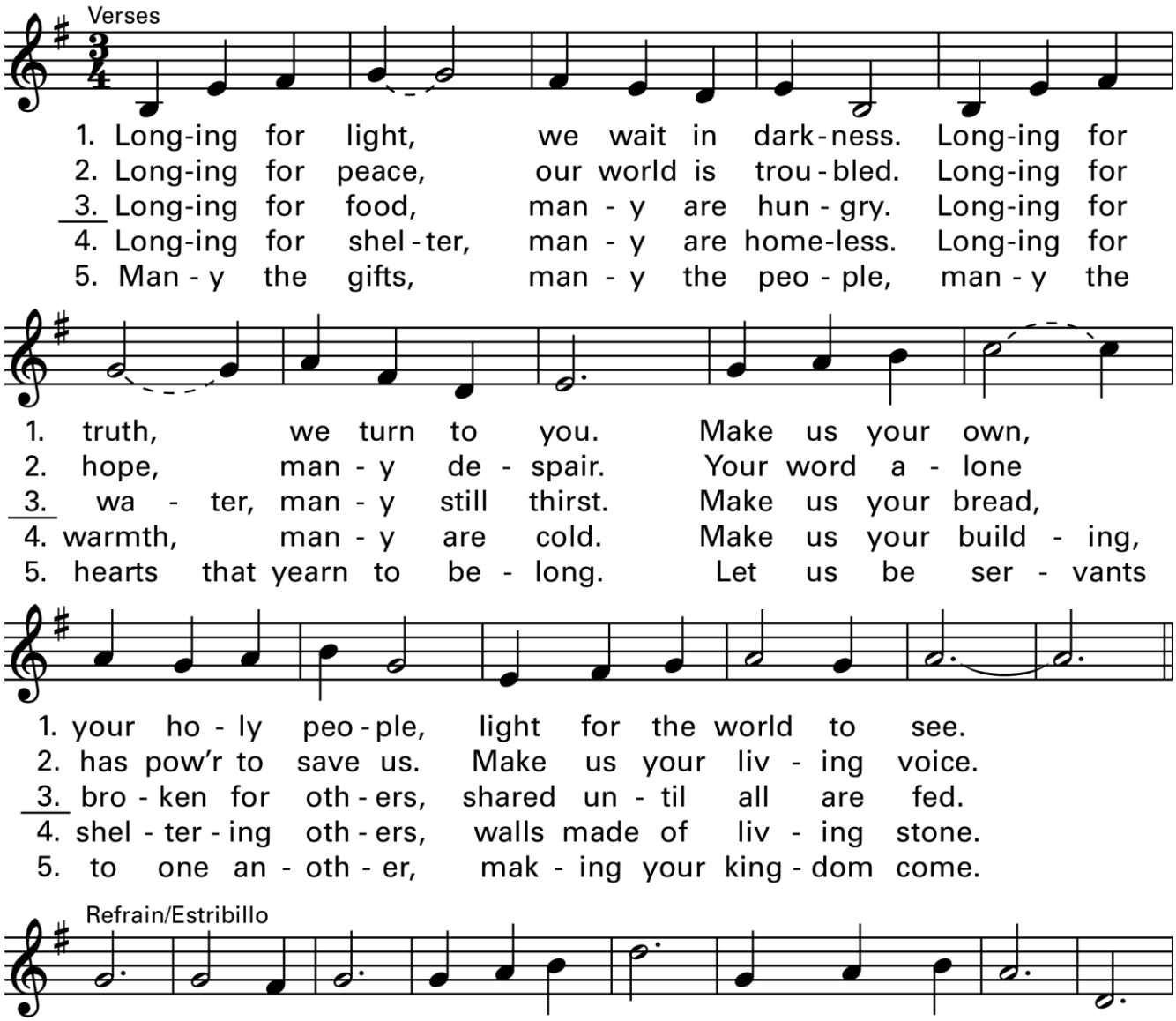

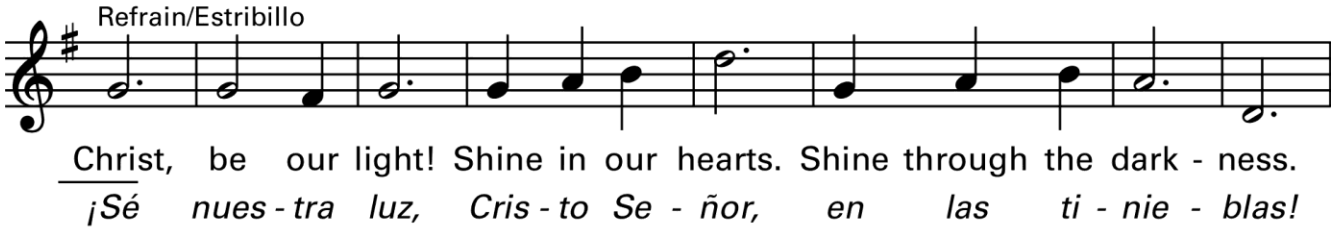

Text: Bernadette Farrell; Spanish tr., Pedro Rubalcava and Jaime Cortez.
Text and music © 1993, 2011, Bernadette Farrell. Published by OCP. All rights reserved.

Communion Hymn

Here I Am, Lord

Dan Schutte

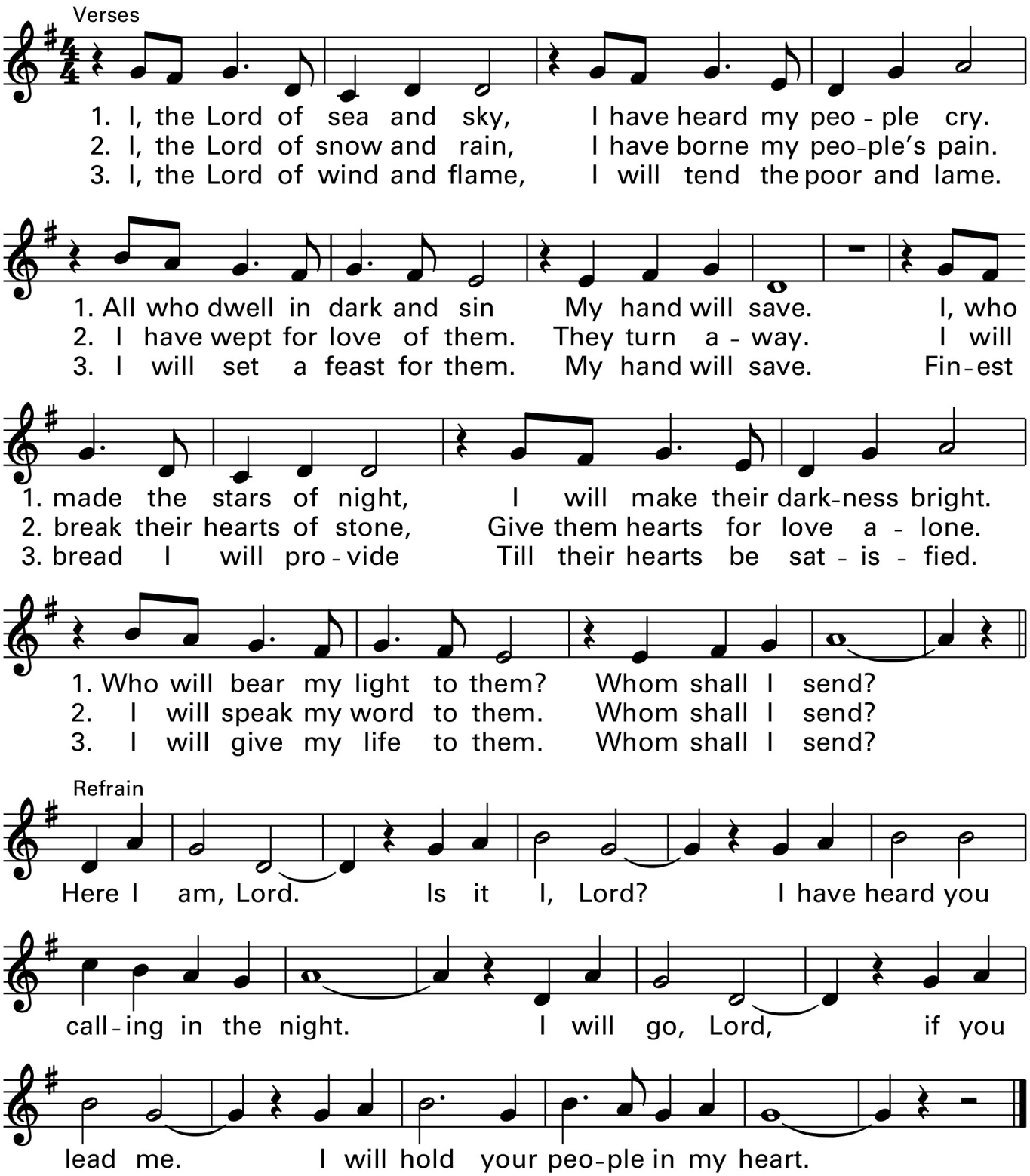

Text: Based on Isaiah 6. Text and music © 1981, OCP Publications. All rights reserved.

Recessional Hymn

Holy God, We Praise Thy Name

GROSSER GOTT

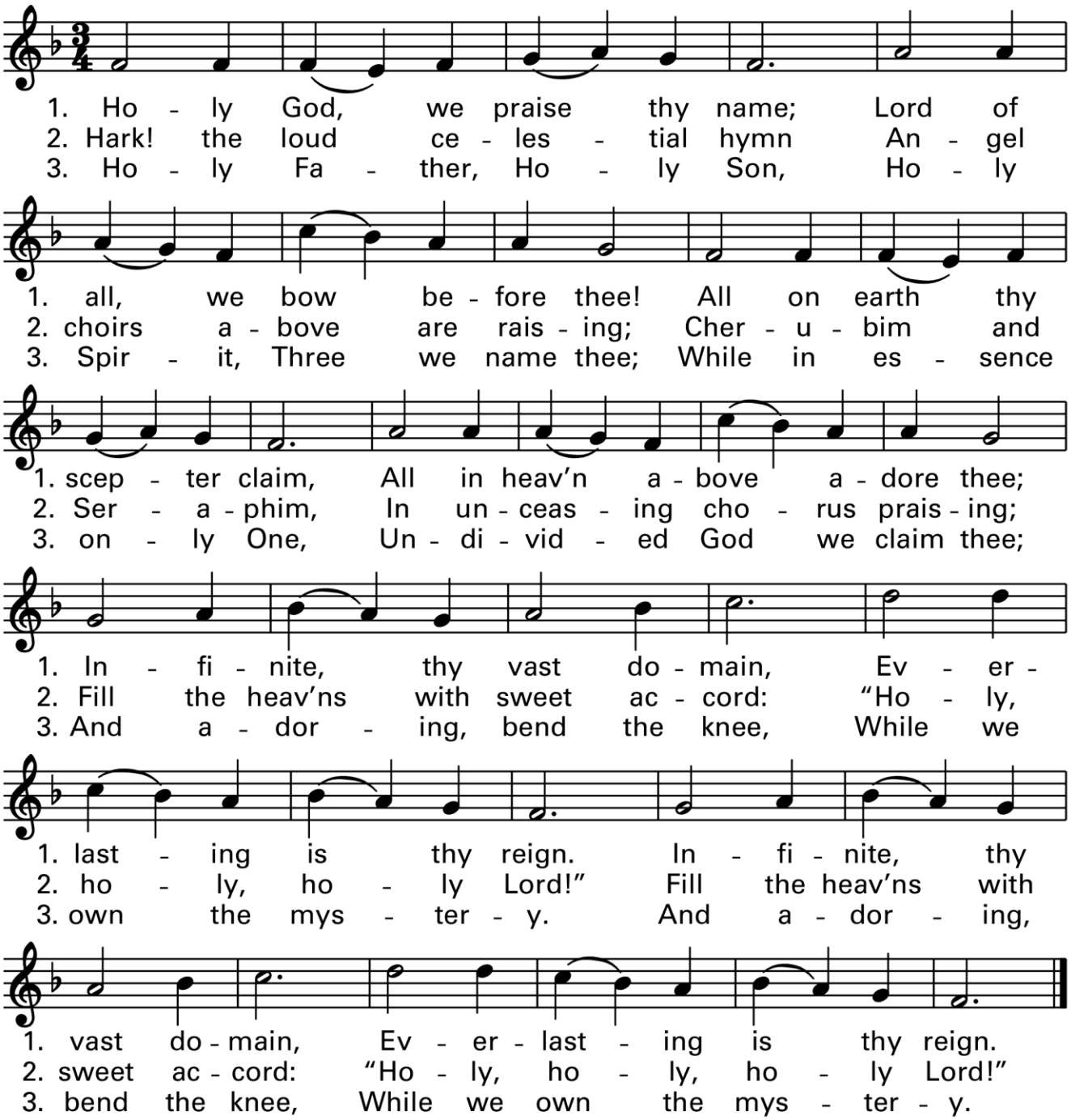

Text: 78 78 77 with repeat; *Te Deum laudamus;* attr. to St. Nicetas, ca. 335–414;
Grosser Gott, wir loben dich; tr. ascr. to Ignaz Franz, 1719–1790; tr. by Clarence A. Walworth, 1820–1900.
Music: *Allgemeines Katholisches Gesangbuch*, Vienna, ca. 1774.

Reprinted with permission under ONE LICENSE # A-401594.

Prayer to St. Michael the Archangel

St. Michael the Archangel, defend us in battle.
Be our defense against the wickedness and snares of the Devil.
May God rebuke him, we humbly pray, and do thou,
O Prince of the heavenly hosts, by the power of God,
thrust into hell Satan, and all the evil spirits,
who prowl about the world seeking the ruin of souls. Amen.